

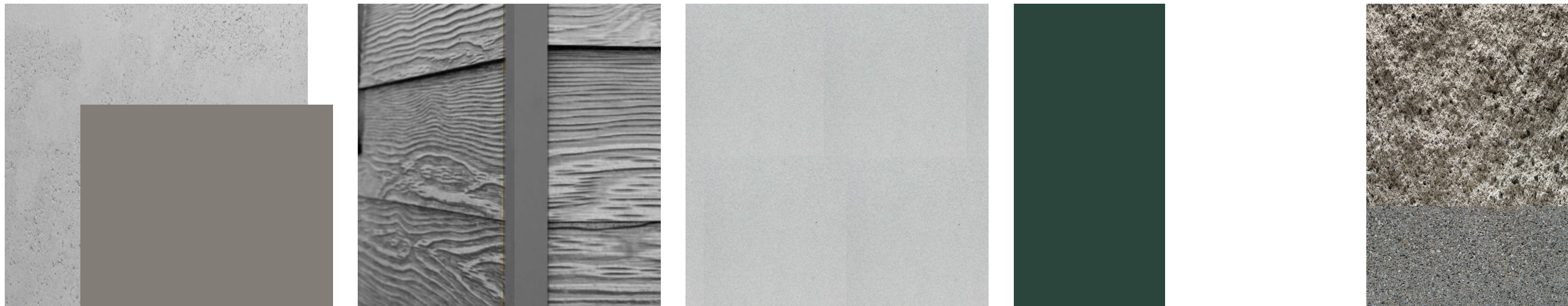

IF THIS SHEET IS NOT 30"x42", IT IS
A REDUCED PRINT SCALE ACCORDINGLY

MATERIAL BOARD



(E) CONCRETE TO BE PAINTED
PAINT: BENJAMIN MOORE
COLOR: BARNWOOD (CSP-115)

FIBER CEMENT LAP SIDING
WOODTONE RUSTIC SERIES
COLOR: CASCADE SLATE

FIBER CEMENT PANEL
WOODTONE CHROMETALLICS PANELS
COLOR: SILVER SAND

GUTTER & WINDOW LOUVERS TO
BE PAINTED
PAINT: BENJAMIN MOORE
COLOR: HUNTER GREEN (2041-10)

MECHANICAL SCREEN WALL
CONCRETE MASONRY UNIT

BUILDING EXTERIOR FINISH

CMU WALL

EAST PERSPECTIVE RENDERING



Revisions			
Delta	Date	Revisions	By

NOT FOR CONSTRUCTION
PLANNING
PACKAGE

AGENCY APPROVAL

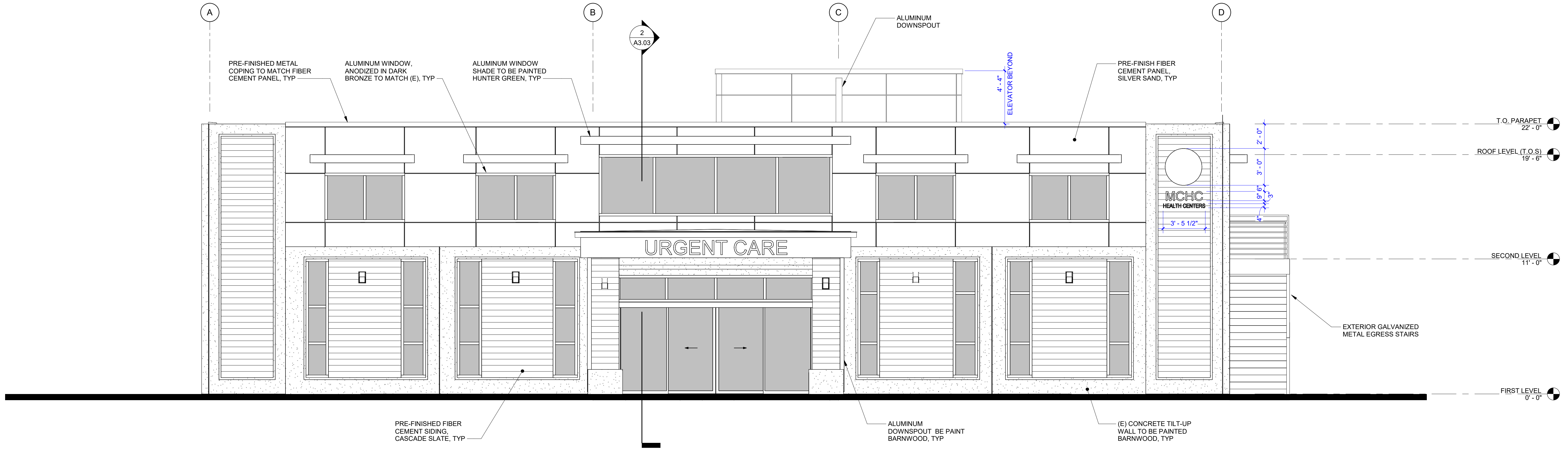

1 EAST EXTERIOR ELEVATION
1/4" = 1'-0"

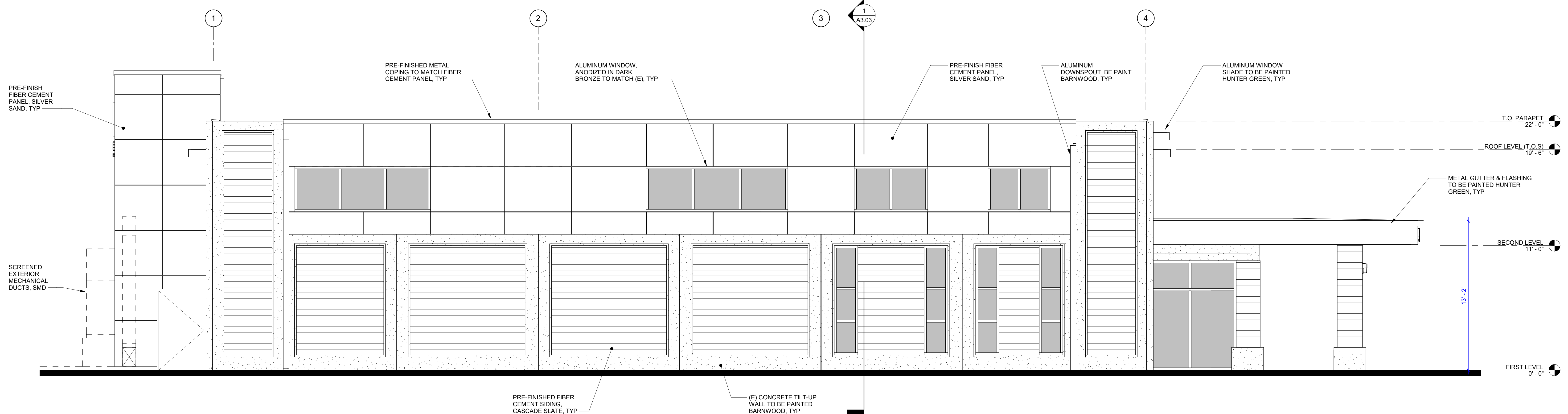

2 SOUTH EXTERIOR ELEVATION
1/4" = 1'-0"

This document is the property of the Owner and is not to be used without their written permission.

HY HIBSER YAMAUCHI
Architects, Inc.
300 - 27th Street
Oakland, CA 94612
510.446.2222 tel | 510.446.2211 fax

HY Architects Project number: 6257

Facility
MCHC HEALTH CENTERS
1240 Airport Park Blvd Ukiah, CA 95482

Project
Urgent Care Clinic &
Administration Building

Sheet Title
EXTERIOR ELEVATIONS

Client Project Number:		Sheet
Scale:	As indicated	A3.01
Drawn By:	Author	
Checked By:	Checker	
Issue Date:	09.08.2025	
Revit Version:	2023	Sheet 2 of 200



IF THIS SHEET IS NOT 30"x42", IT IS
A REDUCED PRINT SCALE ACCORDINGLY

MATERIAL BOARD

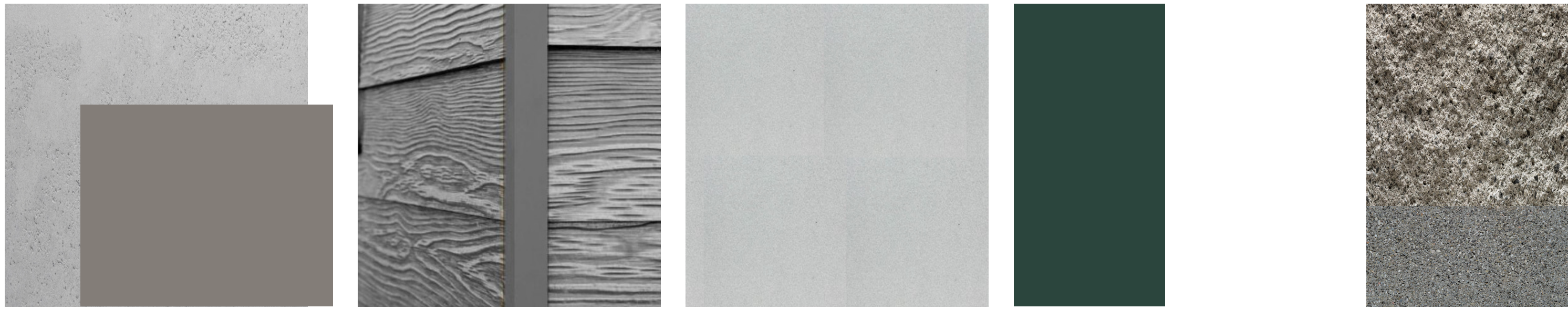

(E) CONCRETE TO BE PAINTED
PAINT: BENJAMIN MOORE
COLOR: BARNWOOD (CSP-115)

FIBER CEMENT LAP SIDING
WOODTONE RUSTIC SERIES
COLOR: CASCADE SLATE

FIBER CEMENT PANEL
WOODTONE CHROMETALLICS PANELS
COLOR: SILVER SAND

GUTTER & WINDOW LOUVERS TO
BE PAINTED
PAINT: BENJAMIN MOORE
COLOR: HUNTER GREEN (2041-10)

BUILDING EXTERIOR FINISH

CMU WALL

WEST PERSPECTIVE RENDERING



MCHC
HEALTH CENTERS

Revisions	Delta	Date	Revisions	By

NOT FOR CONSTRUCTION

PLANNING
PACKAGE

AGENCY APPROVAL

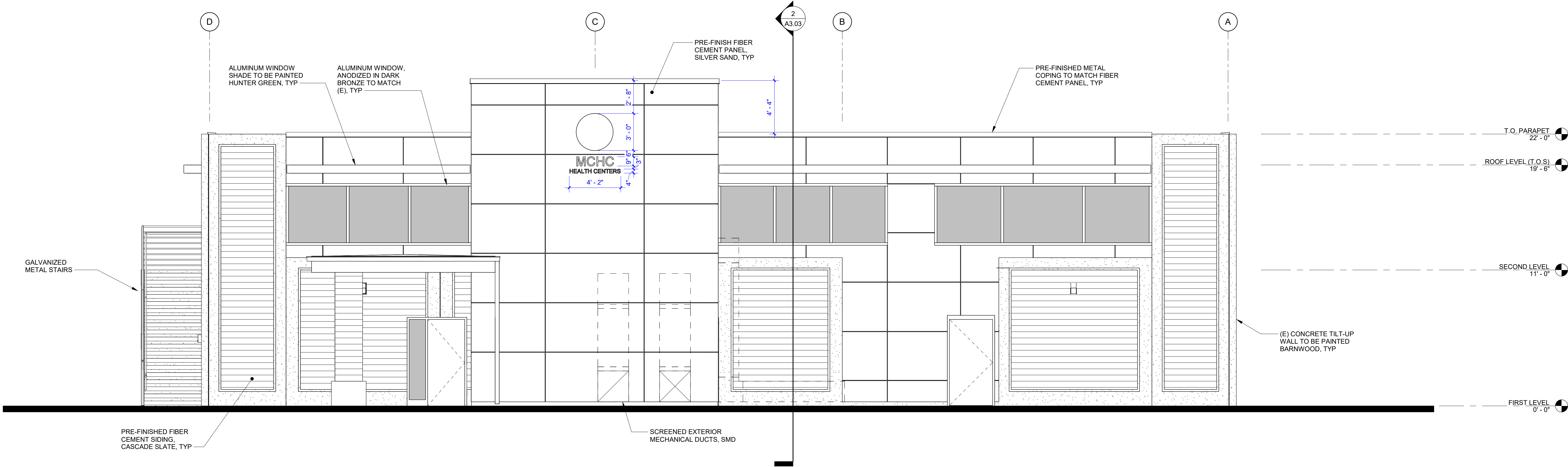

1 WEST EXTERIOR ELEVATION
1/4" = 1'-0"

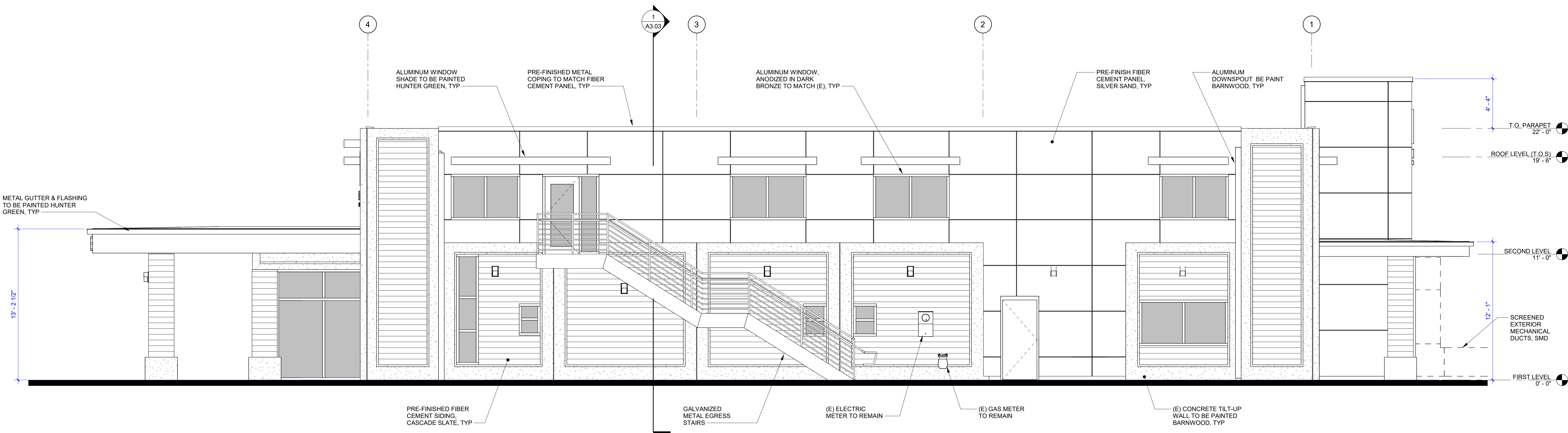

2 NORTH EXTERIOR ELEVATION
1/4" = 1'-0"

This document is the property of the Owner and is not to be used without their written permission.

HY HIBSER YAMAUCHI
Architects, Inc.
300 - 27th Street
Oakland, CA 94612
510.446.2222 tel | 510.446.2211 fax

HY Architects Project number: 6257

Facility
MCHC HEALTH CENTERS
1240 Airport Park Blvd Ukiah, CA 95482

Project
Urgent Care Clinic &
Administration Building

Sheet Title
EXTERIOR ELEVATIONS

Client Project Number:
Scale: As indicated
Drawn By: Author
Checked By: Checker
Issue Date: 09.08.2025
Revit Version: 2023

Sheet
A3.02
Sheet 2 of 200



IF THIS SHEET IS NOT 30"x42", IT IS
A REDUCED PRINT SCALE ACCORDINGLY



MCHC
HEALTH CENTERS

Revisions			
Delta	Date	Revisions	By

NOT FOR CONSTRUCTION
PLANNING
PACKAGE

AGENCY APPROVAL

This document is the property of the Owner and is not to be used without their written permission.

HY HIBSER YAMAUCHI
Architects, Inc.
300 - 27th Street
Oakland, CA 94612
510.446.2222 tel | 510.446.2211 fax

HY Architects Project number: 6257

Facility
MCHC HEALTH CENTERS
1240 Airport Park Blvd Ukiah, CA 95482

Project
Urgent Care Clinic &
Administration Building

Sheet Title
BUILDING SECTIONS

Client Project Number:		Sheet
Scale:	1/4" = 1'-0"	A3.03
Drawn By:	Author	
Checked By:	Checker	
Issue Date:	09.08.2025	
Revit Version:	2023	Sheet 2 of 200

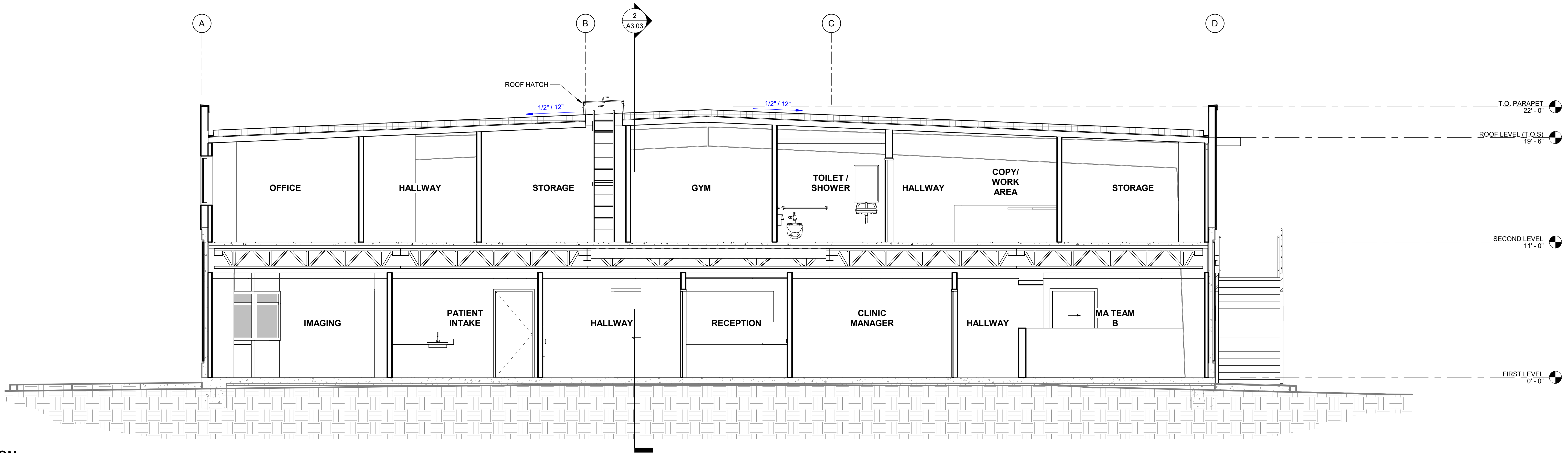

1 TRANSVERSE SECTION
1/4" = 1'-0"

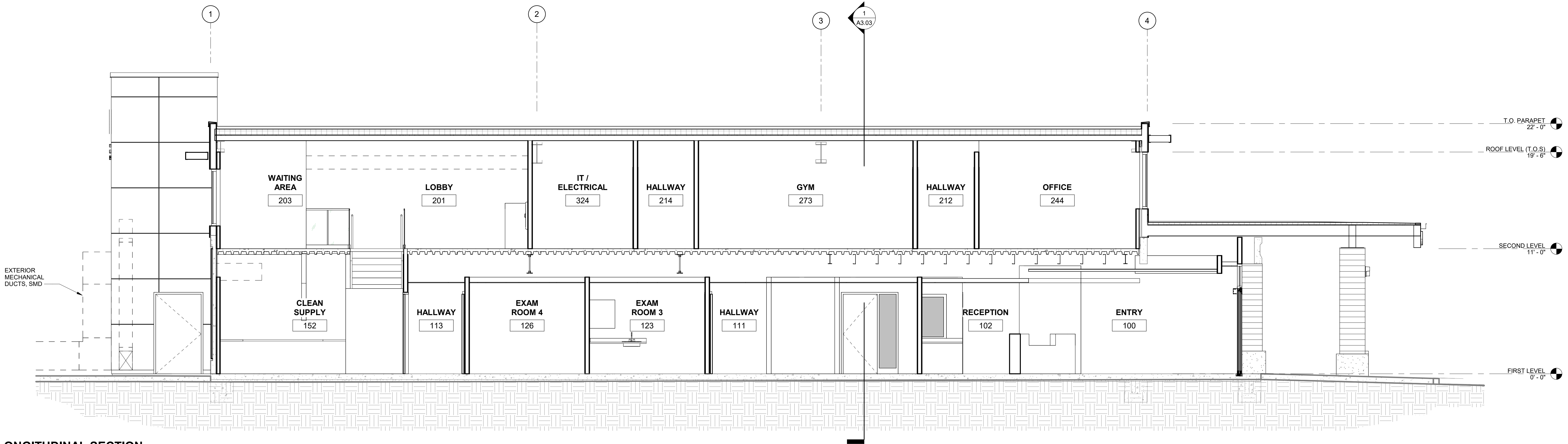

2 LONGITUDINAL SECTION
1/4" = 1'-0"