

DATE	BY
REVISIONS	

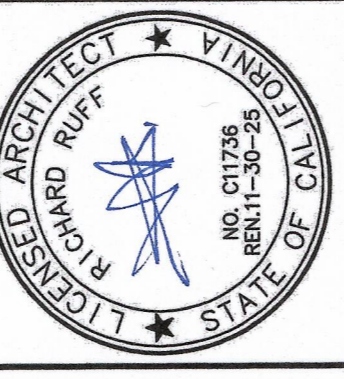

**RUFF + ASSOCIATES**  
 Architecture Planning Development  
 100 West Standley Street, Ukiah, CA 95482  
 Phone: 707-472-0525 Fax: 707-472-0527  
 e-mail: richard@ruffarchitect.com  
 COPYRIGHT © BY RUFF + ASSOCIATES. ALL RIGHTS RESERVED.

CA License # C11738 -  
 8887217



**ROBIN SWATTS**  
 DESIGNS  
 PO BOX 181  
 UKIACH, CA 95464  
 707-946-8778  
 707-946-8878

# REMODEL EXISTING PALACE HOTEL

**SHEET TITLE**  
 TEMPORARY  
 SHORING  
 TOWER

DRAWN BY: RS  
 CHECKED BY:     
 DATE CREATED: 12/05/24  
 DATE ISSUED:     
 SCALE: AS NOTED

**DISCRIPTION OF WORK**

1 SITE PLAN IS FOR DIAGRAMMATIC PURPOSES ONLY.  
 2 DRAWINGS ARE PREPARED FROM INFORMATION MADE AVAILABLE BY THE OWNER AND ARE NOT A GUARANTEE OF EXISTING OR CONCEALED CONDITIONS.  
 3 FINISHED FLOOR ELEVATIONS INDICATED ARE FOR BUILDING (S) ONLY.

**KEY NOTES**

A00.06 (E) ENTRY CLOSED DURING RENOVATION.  
 A00.07 (E) CITY SIDEWALKS TO REMAIN.  
 A00.08 (E) CITY TREES TO REMAIN.  
 A00.09 (E) CITY STREET LIGHTS TO REMAIN.  
 A00.10 (E) CITY SIDEWALK LIGHTS TO REMAIN.  
 A00.11 (E) BUILDING CONSTRUCTION ENTRANCE TO REMAIN.  
 C11.04 (E) PRESSURE EXIT TO REMAIN.  
 C11.05 (E) PRESSURE EXIT TO REMAIN.  
 C11.06 (E) BUILDING CONSTRUCTION VEHICLE ENTRANCE TO REMAIN.

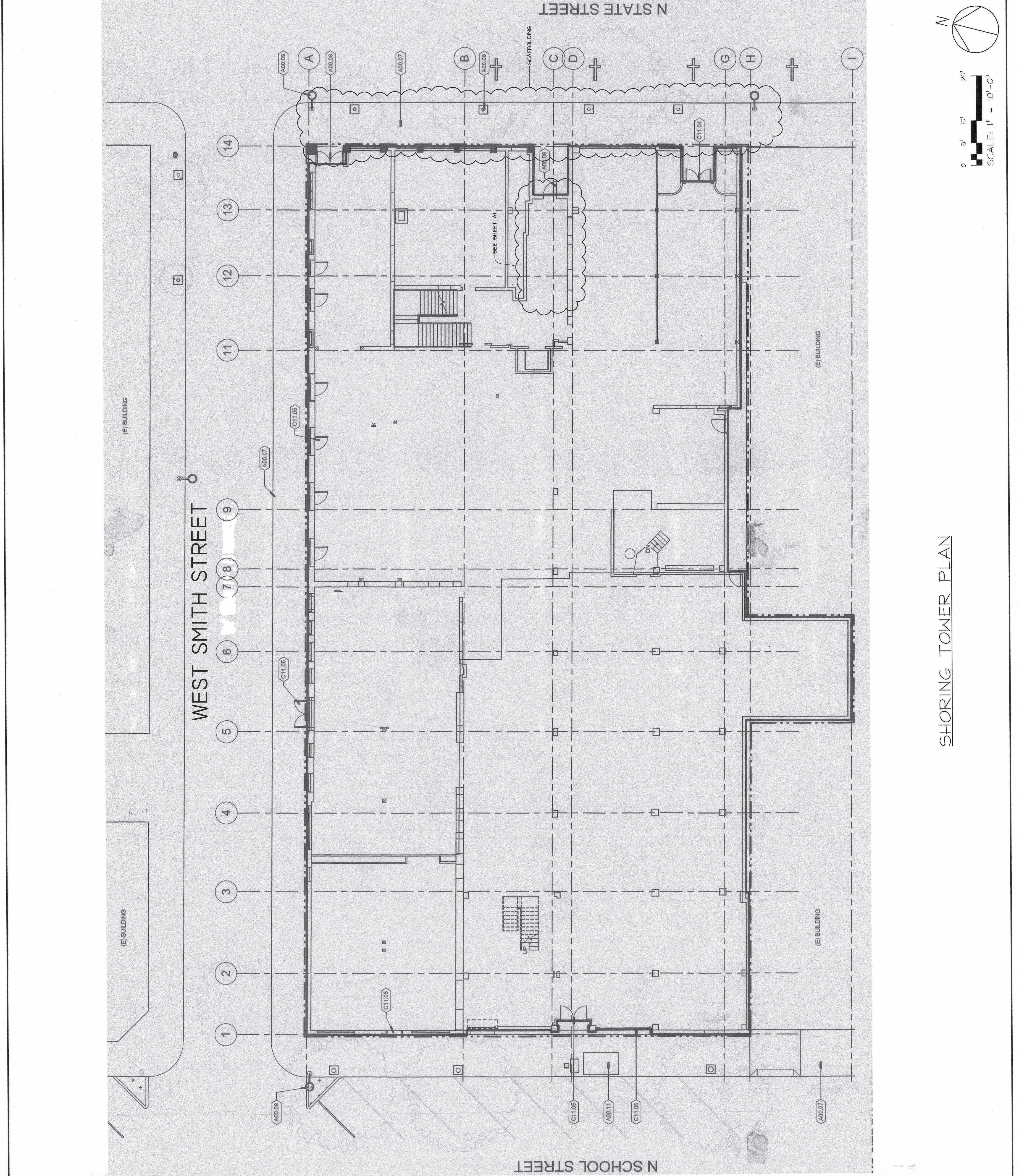

**CITY**

**CITY OF UKIAH**  
 BUILDING DIVISION  
 REVIEWED FOR COMPLIANCE  
 This set of plans and specifications shall be kept on the job site at all times and approved by the Building Division. Any changes or modifications shall not be made without the written approval of the Building Division. This set of plans and specifications shall not be used for any other project without the written approval of the Building Division.  
 Signature: *[Signature]* Date: 12.9.24  
 Application #:

**C.O.A**

1. 100% OCCUPANCY APPROVED FULL AREA OF WORK ONLY. A POST STRUCTURAL INSPECTION SHALL BE PERFORMED BY A STRUCTURAL ENGINEER IF FURTHER OCCUPANCY IS DESIRED.

SHORING TOWER PLAN