

Source: Esri, Maxar, Earthstar Geographics, and the GIS User Community

**CASE:** PA\_24-000015  
**OWNER:** Kevin Nguyen  
**APN:** 002-200-35  
**APLCT:** Redwood Credit Union  
**AGENT:** Doug Hilberman (Axia Architects)  
**ADDRESS:** 414 Perkins St., Ukiah, CA

 Highways (2017)  
 Public Roads  
 Railroads

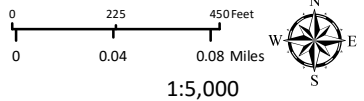

1:5,000

AERIAL IMAGERY

**THIS MAP AND DATA ARE PROVIDED WITHOUT WARRANTY OF ANY KIND.**  
 DO NOT USE THIS MAP TO DETERMINE LEGAL PROPERTY BOUNDARIES



Source: Esri, Maxar, Earthstar Geographics, and the GIS User Community

**CASE:** PA\_24-000015  
**OWNER:** Kevin Nguyen  
**APN:** 002-200-35  
**APLCT:** Redwood Credit Union  
**AGENT:** Doug Hilberman (Axia Architects)  
**ADDRESS:** 414 Perkins St., Ukiah, CA

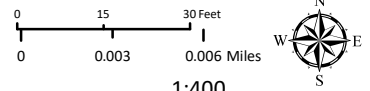

1:400

AERIAL IMAGERY

**THIS MAP AND DATA ARE PROVIDED WITHOUT WARRANTY OF ANY KIND.  
DO NOT USE THIS MAP TO DETERMINE LEGAL PROPERTY BOUNDARIES**

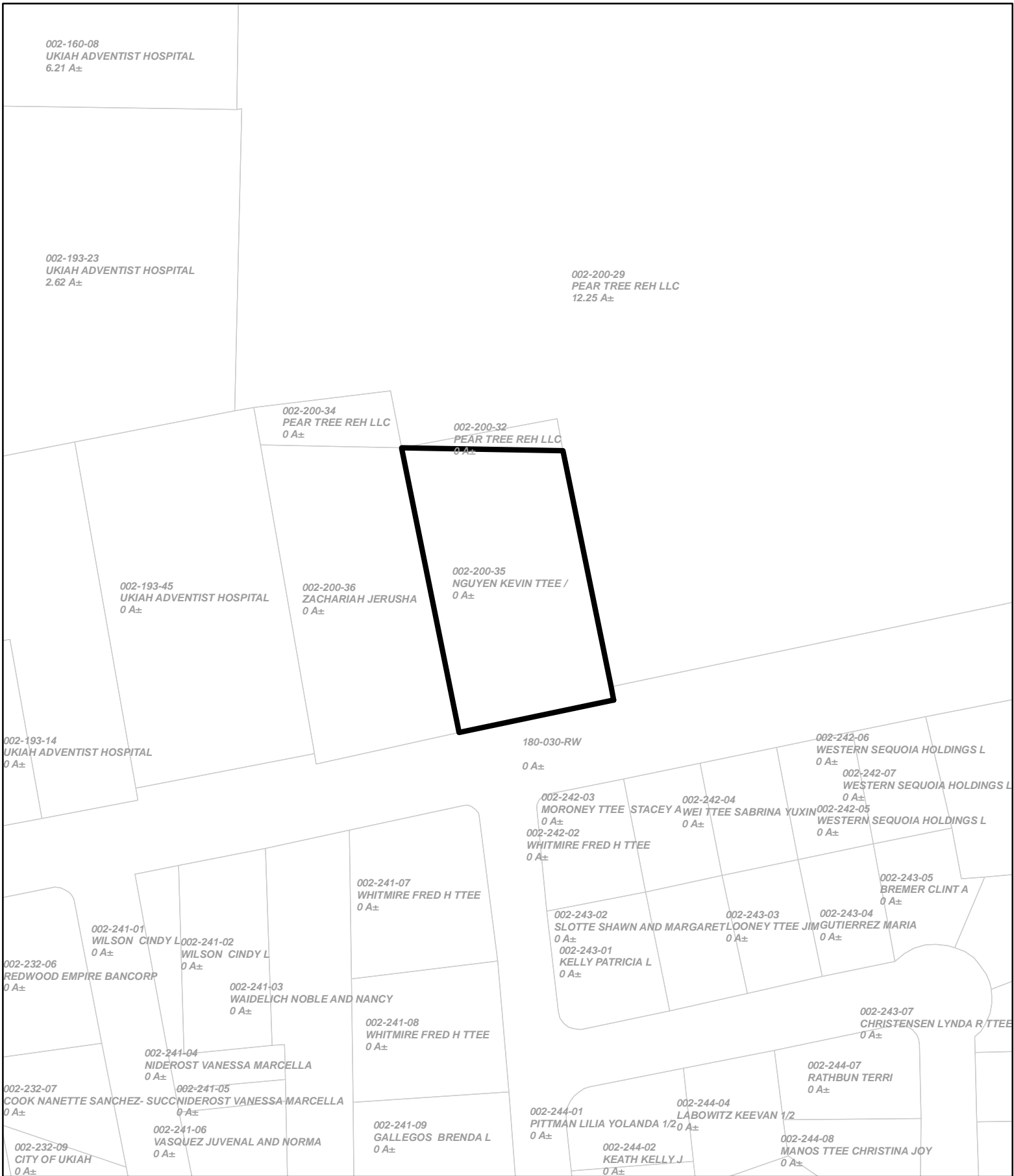

**CASE:** PA\_24-000015  
**OWNER:** Kevin Nguyen  
**APN:** 002-200-35  
**APLCT:** Redwood Credit Union  
**AGENT:** Doug Hilberman (Axia Architects)  
**ADDRESS:** 414 Perkins St., Ukiah, CA

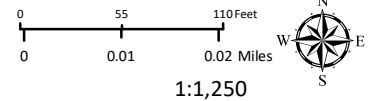

1:1,250  
**ADJACENT PARCELS**

**THIS MAP AND DATA ARE PROVIDED WITHOUT WARRANTY OF ANY KIND.  
 DO NOT USE THIS MAP TO DETERMINE LEGAL PROPERTY BOUNDARIES**

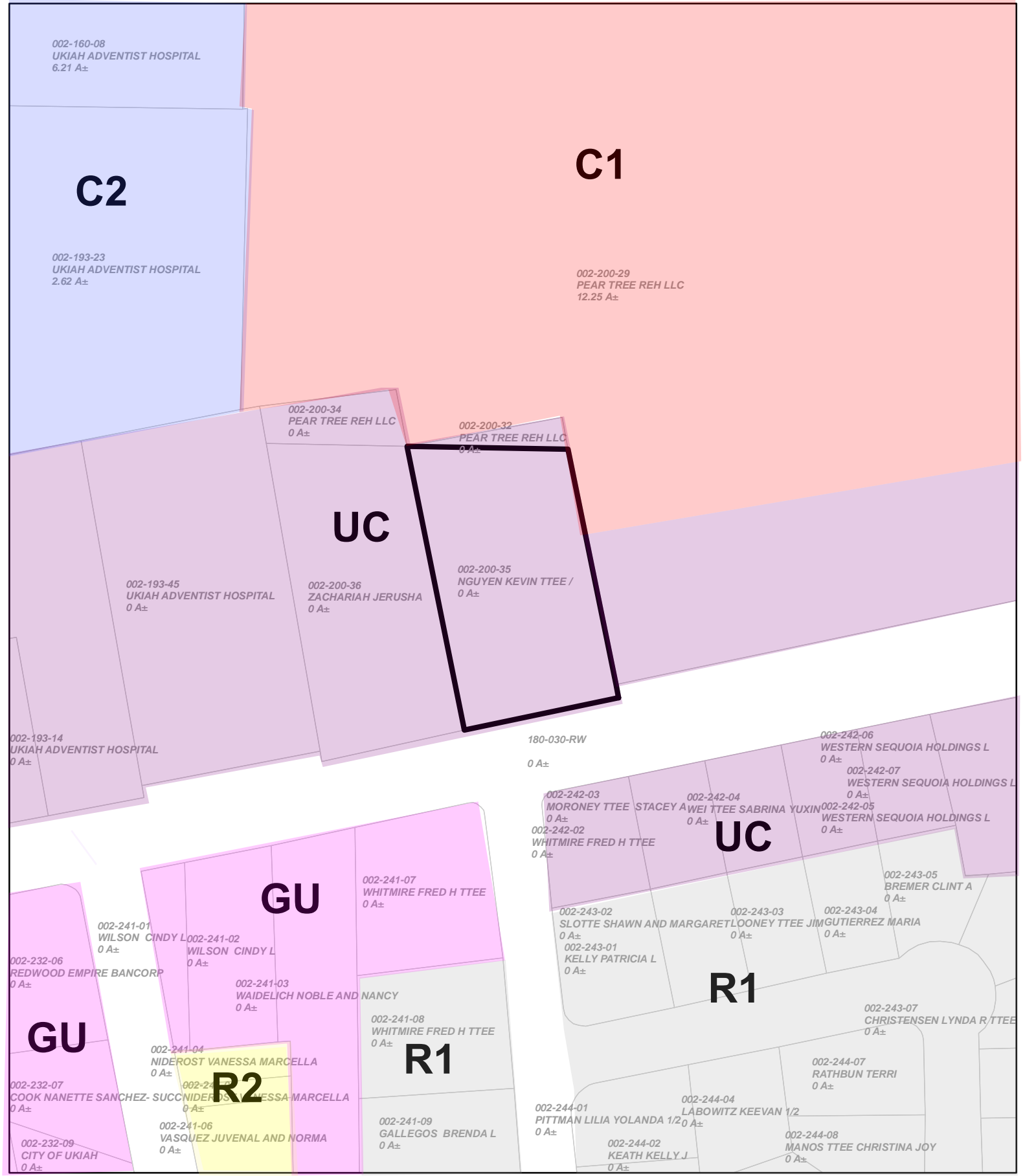

**CASE:** PA\_24-000015  
**OWNER:** Kevin Nguyen  
**APN:** 002-200-35  
**APLCT:** Redwood Credit Union  
**AGENT:** Doug Hilberman (Axia Architects)  
**ADDRESS:** 414 Perkins St., Ukiah, CA

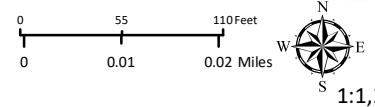

1:1,250

ZONING

THIS MAP AND DATA ARE PROVIDED WITHOUT WARRANTY OF ANY KIND. DO NOT USE THIS MAP TO DETERMINE LEGAL PROPERTY BOUNDARIES

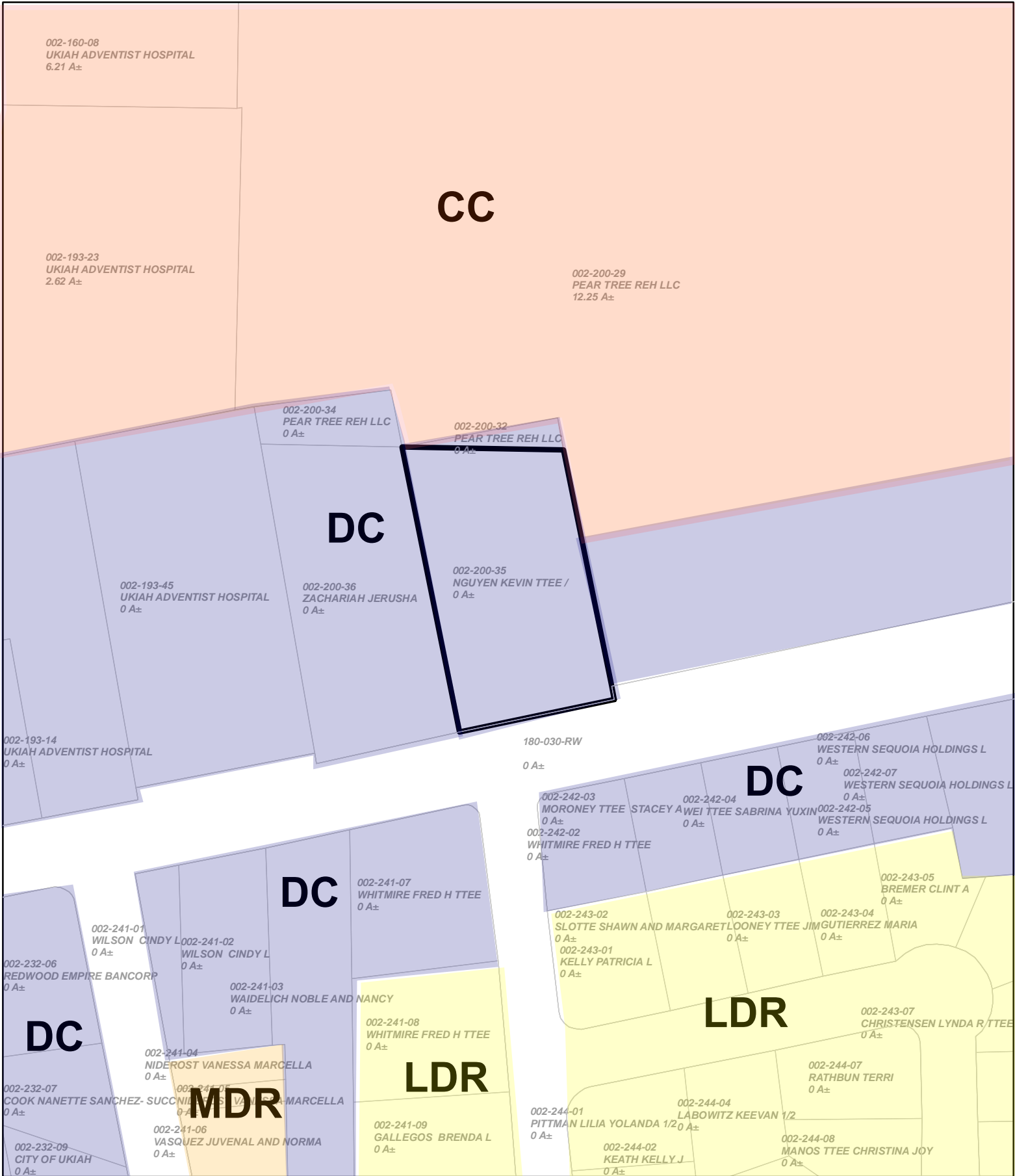

**CASE:** PA\_24-000015  
**OWNER:** Kevin Nguyen  
**APN:** 002-200-35  
**APLCT:** Redwood Credit Union  
**AGENT:** Doug Hilberman (Axia Architects)  
**ADDRESS:** 414 Perkins St., Ukiah, CA

Assessors' Parcels

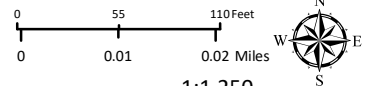

1:1,250

GENERAL PLAN

**THIS MAP AND DATA ARE PROVIDED WITHOUT WARRANTY OF ANY KIND.  
 DO NOT USE THIS MAP TO DETERMINE LEGAL PROPERTY BOUNDARIES**

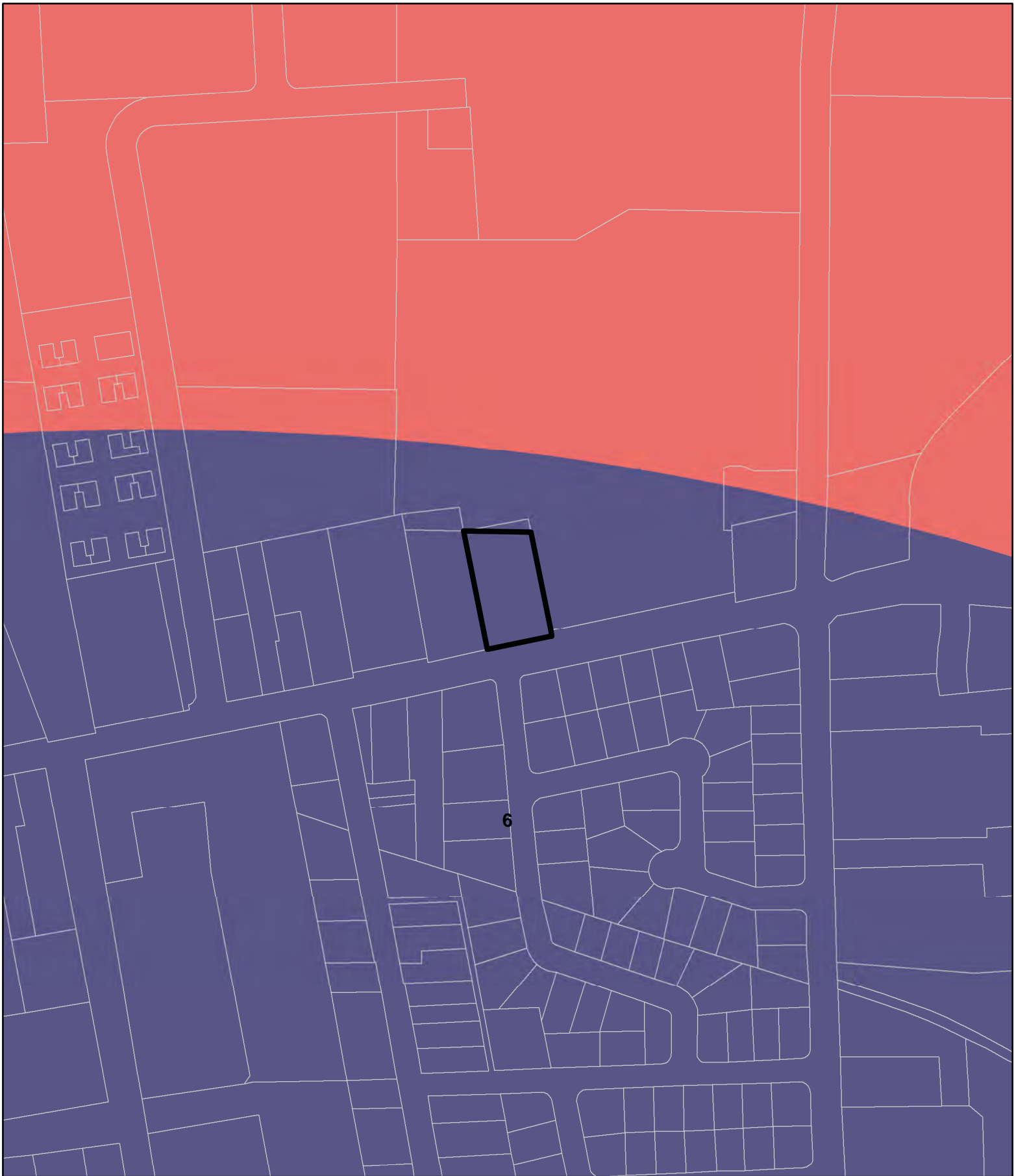

**CASE:** PA\_24-000015  
**OWNER:** Kevin Nguyen  
**APN:** 002-200-35  
**APLCT:** Redwood Credit Union  
**AGENT:** Doug Hilberman (Axia Architects)  
**ADDRESS:** 414 Perkins St., Ukiah, CA

[White Outline] Assessors Parcels    Ukiah Airport Zones 052021    [Blue Box] 6  
 ZONE  
 [Red Box]

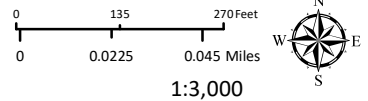

**UKIAH AIRPORT ZONES**

**THIS MAP AND DATA ARE PROVIDED WITHOUT WARRANTY OF ANY KIND.**  
 DO NOT USE THIS MAP TO DETERMINE LEGAL PROPERTY BOUNDARIES



**CASE:** PA\_24-000015  
**OWNER:** Kevin Nguyen  
**APN:** 002-200-35  
**APLCT:** Redwood Credit Union  
**AGENT:** Doug Hilberman (Axia Architects)  
**ADDRESS:** 414 Perkins St., Ukiah, CA

——— Cross-Sections  
 ~~~~~ Base Flood Elevations  
 □ General Structures

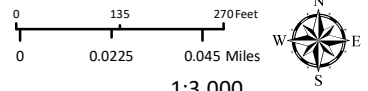







1:3,000  
**FLOOD ZONES**

THIS MAP AND DATA ARE PROVIDED WITHOUT WARRANTY OF ANY KIND.  
 DO NOT USE THIS MAP TO DETERMINE LEGAL PROPERTY BOUNDARIES



**CASE:** PA\_24-000015  
**OWNER:** Kevin Nguyen  
**APN:** 002-200-35  
**APLCT:** Redwood Credit Union  
**AGENT:** Doug Hilberman (Axia Architects)  
**ADDRESS:** 414 Perkins St., Ukiah, CA

|                                                                                     |                   |                                                                                     |           |
|-------------------------------------------------------------------------------------|-------------------|-------------------------------------------------------------------------------------|-----------|
|  | Assessors Parcels |  | 20% - 30% |
|  | 0 - 10%           |  | 30% - 40% |
|  | 10% - 20%         |  | 40% - 50% |

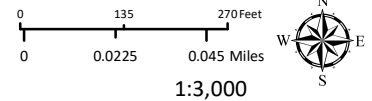

**ESTIMATED SLOPE**

**THIS MAP AND DATA ARE PROVIDED WITHOUT WARRANTY OF ANY KIND.  
 DO NOT USE THIS MAP TO DETERMINE LEGAL PROPERTY BOUNDARIES**





**CASE:** PA\_24-000015  
**OWNER:** Kevin Nguyen  
**APN:** 002-200-35  
**APLCT:** Redwood Credit Union  
**AGENT:** Doug Hilberman (Axia Architects)  
**ADDRESS:** 414 Perkins St., Ukiah, CA

Assessors Parcels

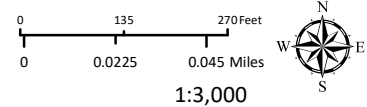

**WILDLAND-URBAN INTERFACE**

**THIS MAP AND DATA ARE PROVIDED WITHOUT WARRANTY OF ANY KIND.  
 DO NOT USE THIS MAP TO DETERMINE LEGAL PROPERTY BOUNDARIES**

Ukiah City  
 Por. Lot 23 of Yokayo Rancho  
 Lots 7-13 Perkins Addition

3-020  
 3-031

2-20

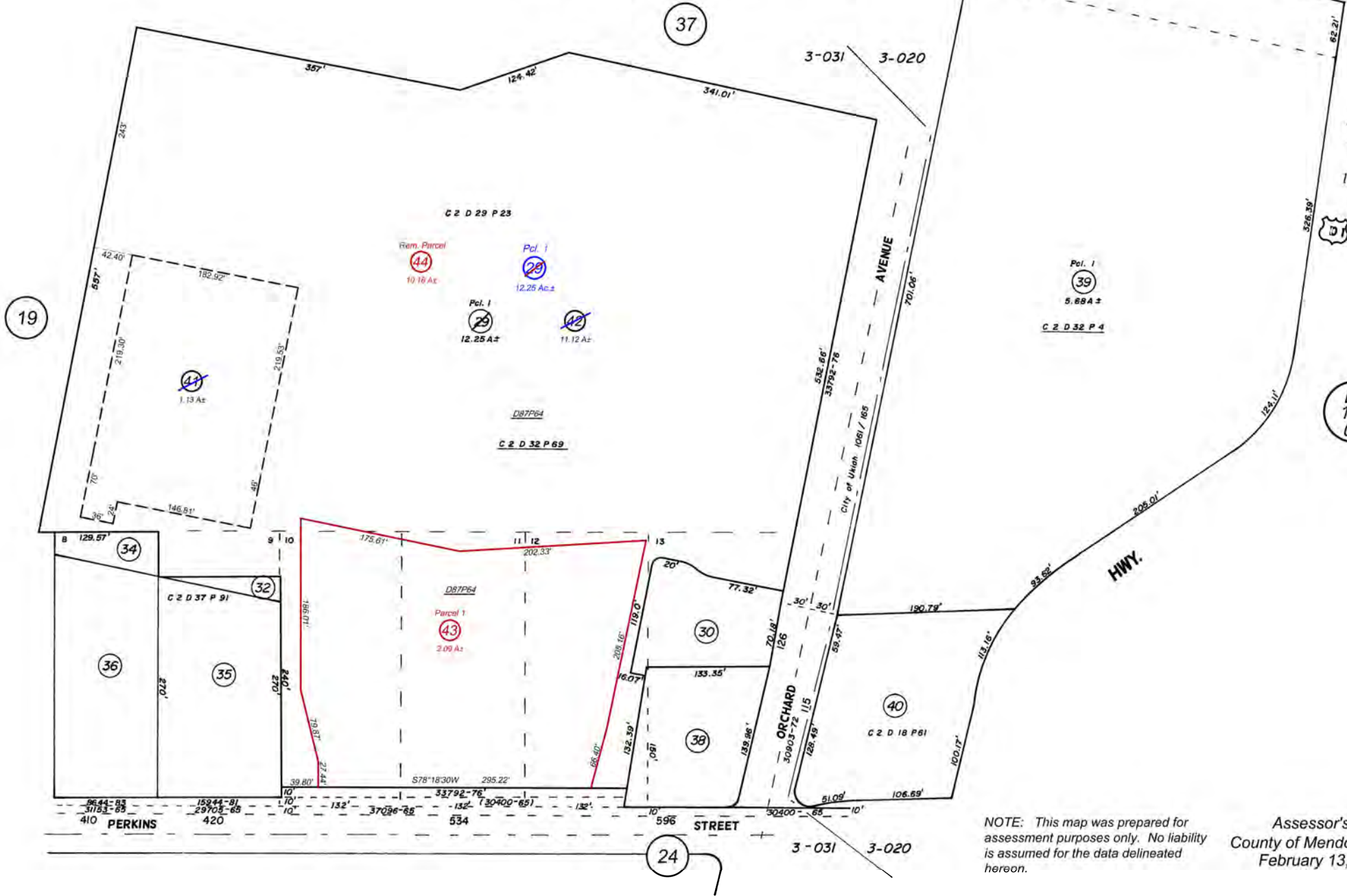

NOTE: This map was prepared for assessment purposes only. No liability is assumed for the data delineated hereon.

Assessor's Map  
 County of Mendocino, Calif.  
 February 13, 2020