

**THE CITY OF UKIAH ANNEXATION OF
CITY PROPERTIES**

(LAFCo FILE No. A-2021-01)

PORTIONS OF LOTS 70, 71, 73, AND 99 OF THE YOKAYO RANCHO, AND
PORTION OF SECTION 24 TOWNSHIP 15 NORTH, RANGE 13 WEST,
MOUNT DIABLO MERIDIAN (M.D.M.)

MENDOCINO COUNTY, CALIFORNIA

August 28, 2023
SHEET 1 OF 3

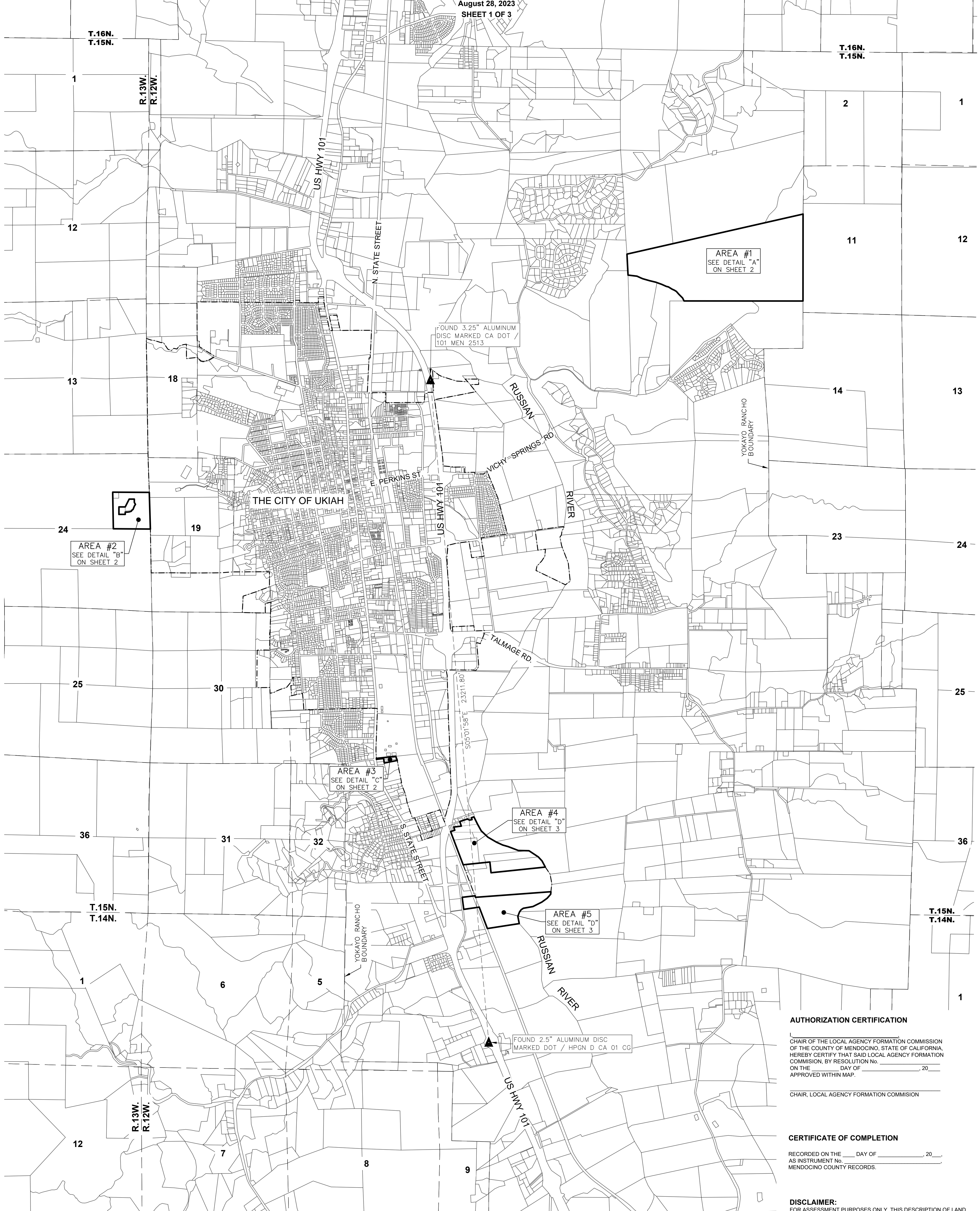

AUTHORIZATION CERTIFICATION

I, _____
CHAIR OF THE LOCAL AGENCY FORMATION COMMISSION
OF THE COUNTY OF MENDOCINO, STATE OF CALIFORNIA,
HEREBY CERTIFY THAT SAID LOCAL AGENCY FORMATION
COMMISSION, BY RESOLUTION No. _____
ON THE _____ DAY OF _____, 20____
APPROVED WITHIN MAP.

CHAIR, LOCAL AGENCY FORMATION COMMISSION

CERTIFICATE OF COMPLETION

RECORDED ON THE _____ DAY OF _____, 20____
AS INSTRUMENT No. _____
MENDOCINO COUNTY RECORDS.

DISCLAIMER:
FOR ASSESSMENT PURPOSES ONLY. THIS DESCRIPTION OF LAND
IS NOT A LEGAL PROPERTY DESCRIPTION AS DEFINED IN THE
SUBDIVISION MAP ACT AND MAY NOT BE USED AS A BASIS FOR
AN OFFER FOR SALE OF THE LAND DESCRIBED.

LEGEND:

- APN ASSESSOR PARCEL NUMBER
- POB POINT OF BEGINNING
- DIMENSION POINT
- ◇ SECTION CORNER
- ▲ FOUND MONUMENT AS NOTED
- - - CURRENT CITY OF UKIAH BOUNDARY
- PROPOSED CITY OF UKIAH ANNEXATION BOUNDARY



NOTES:

- ALL DISTANCES SHOWN ARE IN FEET AND DECIMALS THEREOF.
- THE BASIS OF BEARINGS FOR THIS DESCRIPTION IS BASED ON NAD 83, CALIFORNIA COORDINATE SYSTEM (CCS83), ZONE 2 (2010.00 EPOCH DATE) USING THE TWO FOUND NATIONAL GEODETIC SURVEY MONUMENTS DESIGNATED "101 MEN 25.13" AND "HPGN D CA 01 CG". ALL DISTANCES CITED HEREIN ARE GRID VALUES WHICH ARE THE BASIS FOR THE AREAS SHOWN HEREON. TO OBTAIN GROUND VALUES DIVIDE THE DISTANCES BY 0.999890795 TO OBTAIN GROUND DISTANCES.
- THE PURPOSE OF THIS EXHIBIT IS TO ACCOMPANY THE LEGAL DESCRIPTION "EXHIBIT A" FOR ANNEXATION PURPOSES AND TO COMPLY WITH THE STATE BOARD OF EQUALIZATION'S "WRITTEN LEGAL (GEODETIC) DESCRIPTION REQUIREMENTS". THE LEGAL DESCRIPTION AND THIS EXHIBIT ARE TO BE USED TO ESTABLISH GEODETIC POSITION ONLY AND ARE NOT INTENDED TO ESTABLISH PROPERTY OWNERSHIP.

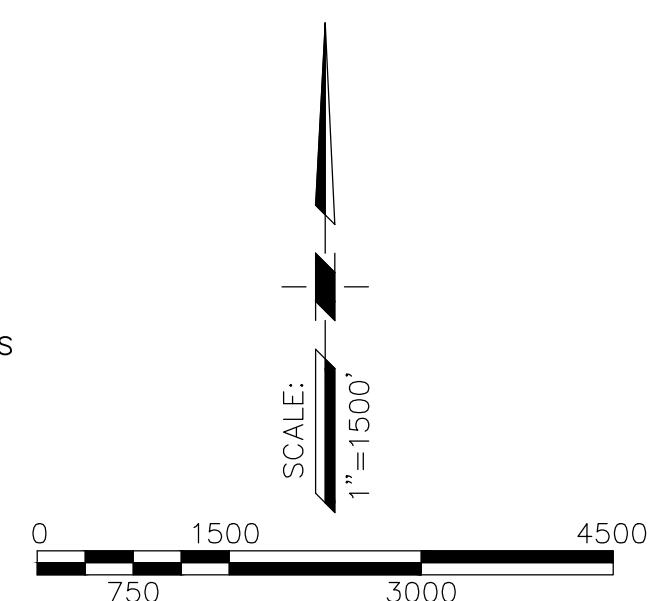

PSOMAS

PREPARED AT THE REQUEST OF:
CITY OF UKIAH

**THE CITY OF UKIAH ANNEXATION OF
CITY PROPERTIES**

(LAFCo FILE No. A-2021-01)
PORTIONS OF LOTS 70, 71, 73, AND 99 OF THE YOKAYO RANCHO, AND
PORTION OF SECTION 24 TOWNSHIP 15 NORTH, RANGE 13 WEST,
MOUNT DIABLO MERIDIAN (M.D.M.)
MENDOCINO COUNTY, CALIFORNIA

August 28, 2023
SHEET 2 OF 3

DETAIL "A"
SCALE=1"=400'

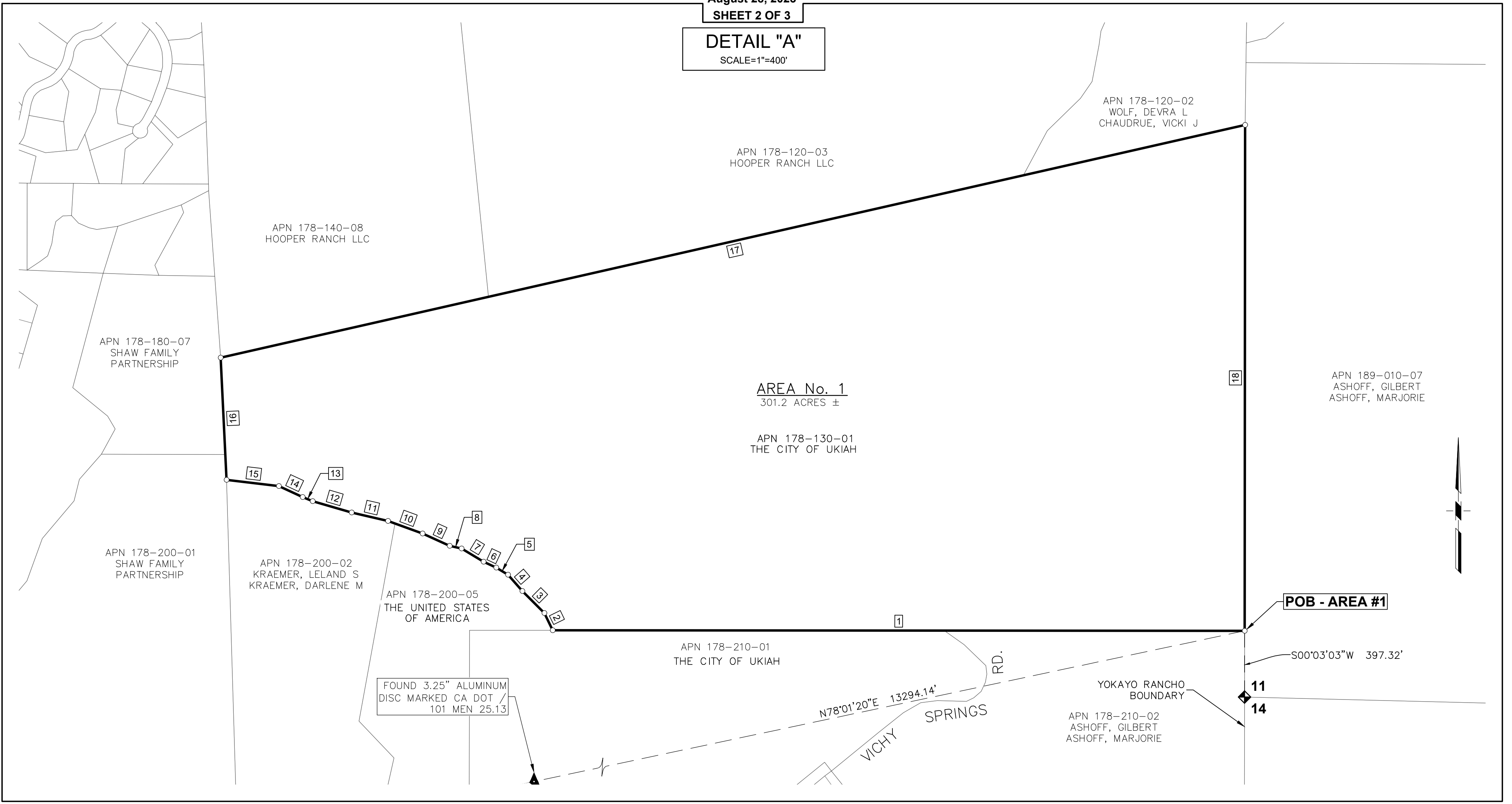

SEGMENT TABLE			
SEGMENT #	LENGTH	DIRECTION / DELTA	RADIUS
1	4150.78	N89° 56' 57"W	
2	114.79	N25° 56' 57"W	
3	186.78	N45° 04' 57"W	
4	130.49	N41° 08' 57"W	
5	82.39	N59° 03' 57"W	
6	83.69	N65° 11' 57"W	
7	154.08	N58° 49' 57"W	
8	73.19	N77° 44' 57"W	
9	178.58	N65° 18' 57"W	
10	220.68	N70° 03' 57"W	
11	223.98	N76° 56' 57"W	
12	243.67	N73° 49' 57"W	
13	65.09	N67° 31' 57"W	
14	157.18	N65° 10' 57"W	
15	315.76	N83° 11' 57"W	
16	733.99	N2° 46' 33"W	
17	6302.38	N77° 11' 49"E	
18	3036.00	S0° 03' 03"W	
19	1281.14	S1° 40' 53"E	
20	1293.15	N89° 35' 05"W	
21	1279.04	N1° 02' 15"W	
22	1278.72	S89° 39' 30"E	
23	114.99	S0° 00' 00"E	
24	79.99	S30° 00' 00"E	
25	67.07	S34° 29' 20"W	
26	127.70	S21° 35' 09"W	
27	37.23	S57° 09' 56"W	
28	57.70	S35° 53' 29"W	
29	67.61	S74° 27' 11"W	
30	69.99	S82° 23' 58"W	
31	72.50	N89° 50' 08"W	
32	79.99	S0° 00' 00"E	
33	219.98	N90° 00' 00"W	
34	259.97	N0° 00' 00"E	
35	219.98	N90° 00' 00"E	
36	304.97	N26° 43' 00"E	
37	179.98	N90° 00' 00"E	
38	465.17	S78° 58' 59"W	
39	157.78	N8° 18' 52"W	
40	249.97	S83° 51' 42"W	
41	32.17	0°37'28"	2951.91'
42	679.53	N83° 51' 42"E	
43	155.49	S21° 00' 55"E	

DETAIL "B"
SCALE=1"=200'

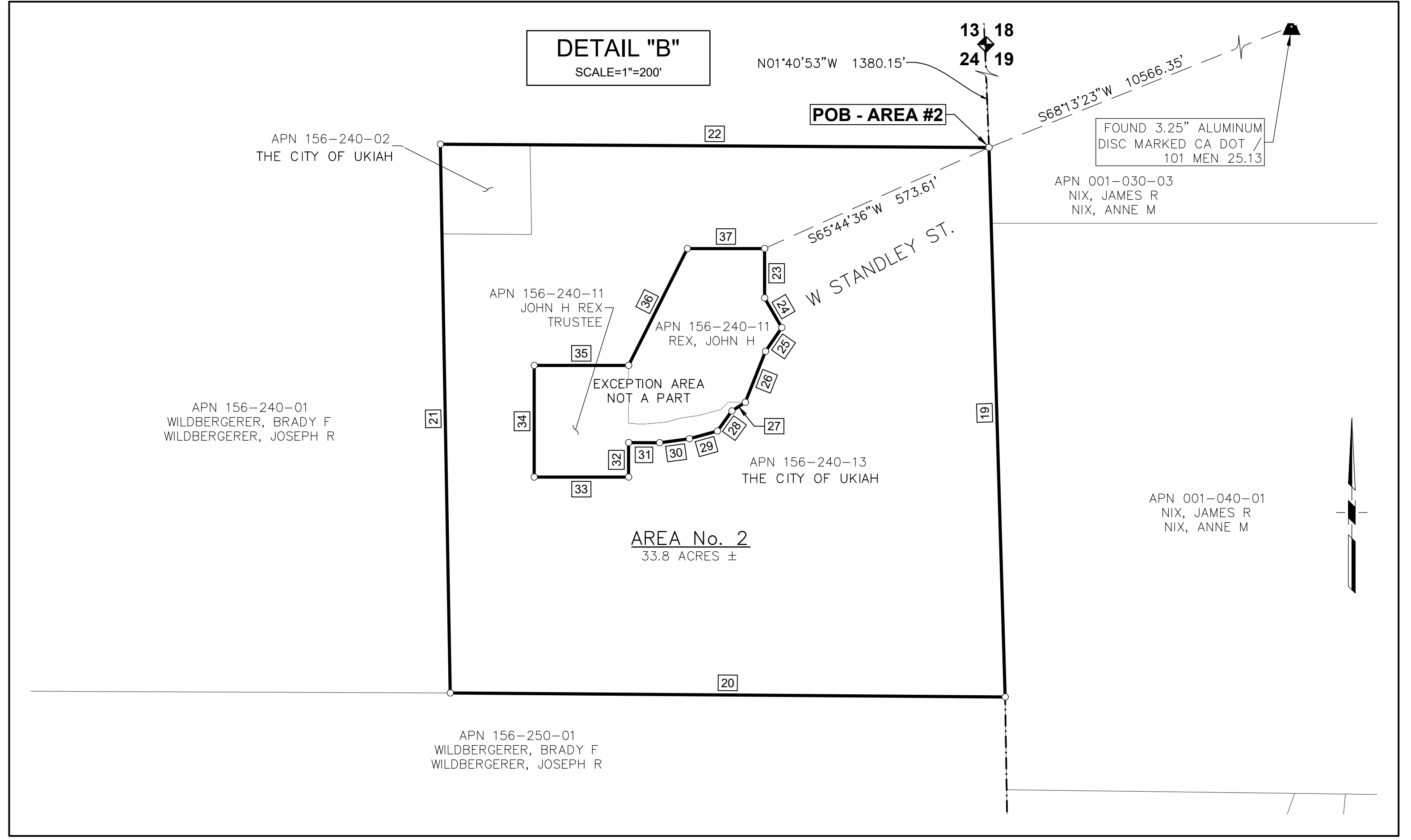

DETAIL "C"
SCALE=1"=100'

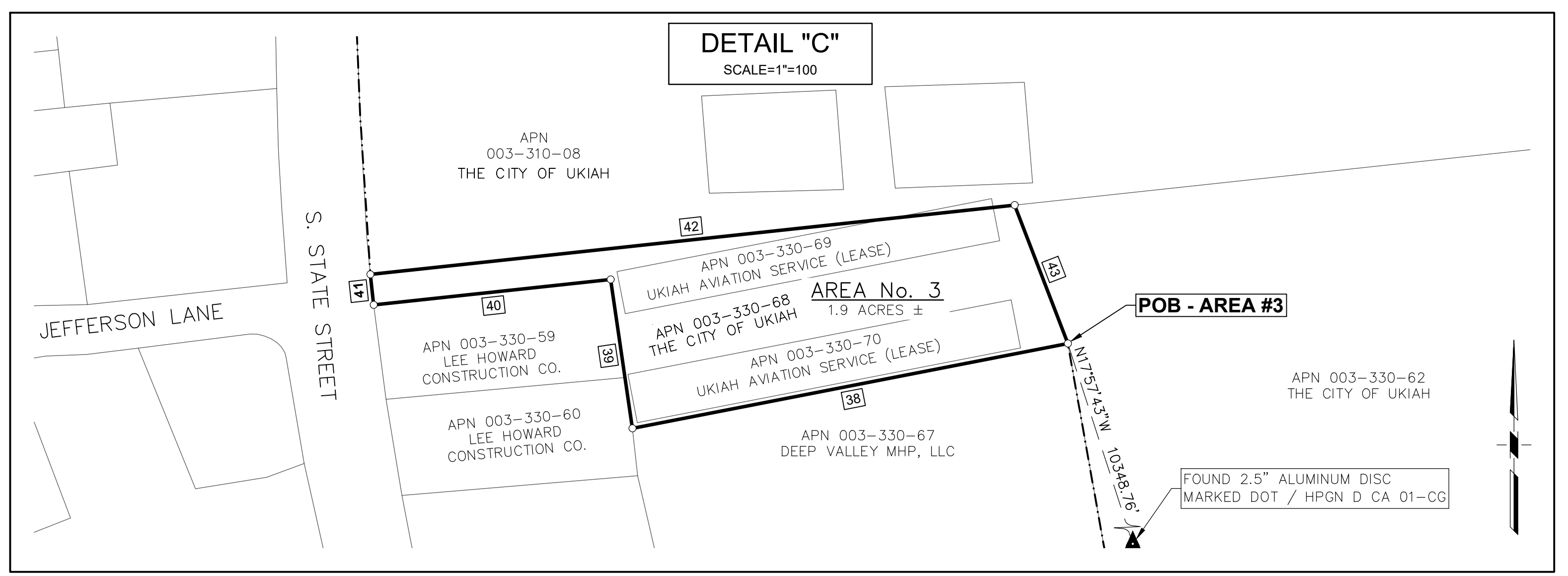

- LEGEND:**
- APN ASSESSOR PARCEL NUMBER
 - POB POINT OF BEGINNING
 - o DIMENSION POINT
 - ◆ SECTION CORNER
 - ▲ FOUND MONUMENT AS NOTED
 - - - - - CURRENT CITY OF UKIAH BOUNDARY
 - PROPOSED CITY OF UKIAH ANNEXATION BOUNDARY

PSOMAS

PREPARED AT THE REQUEST OF:
CITY OF UKIAH

